N°1. Les Echos.

(Méditation.)

R. de Boisdeffre, Op. 64.

Andante espressivo.

Violon.

Alto.

Violoncelle.

Andante espressivo.

Piano.

Pedale.

espress.

cresc.

f

Paris, J. Hamelle, Editeur, 22 Boulevard Malesherbes. J. 4251 H.

rit. a tempo

rit. a tempo

rit. a tempo

rit. a tempo

cresc.

dim.

p

dim.

p

dim.

p

rit.

p

cresc.

p

cresc.

p

cresc.

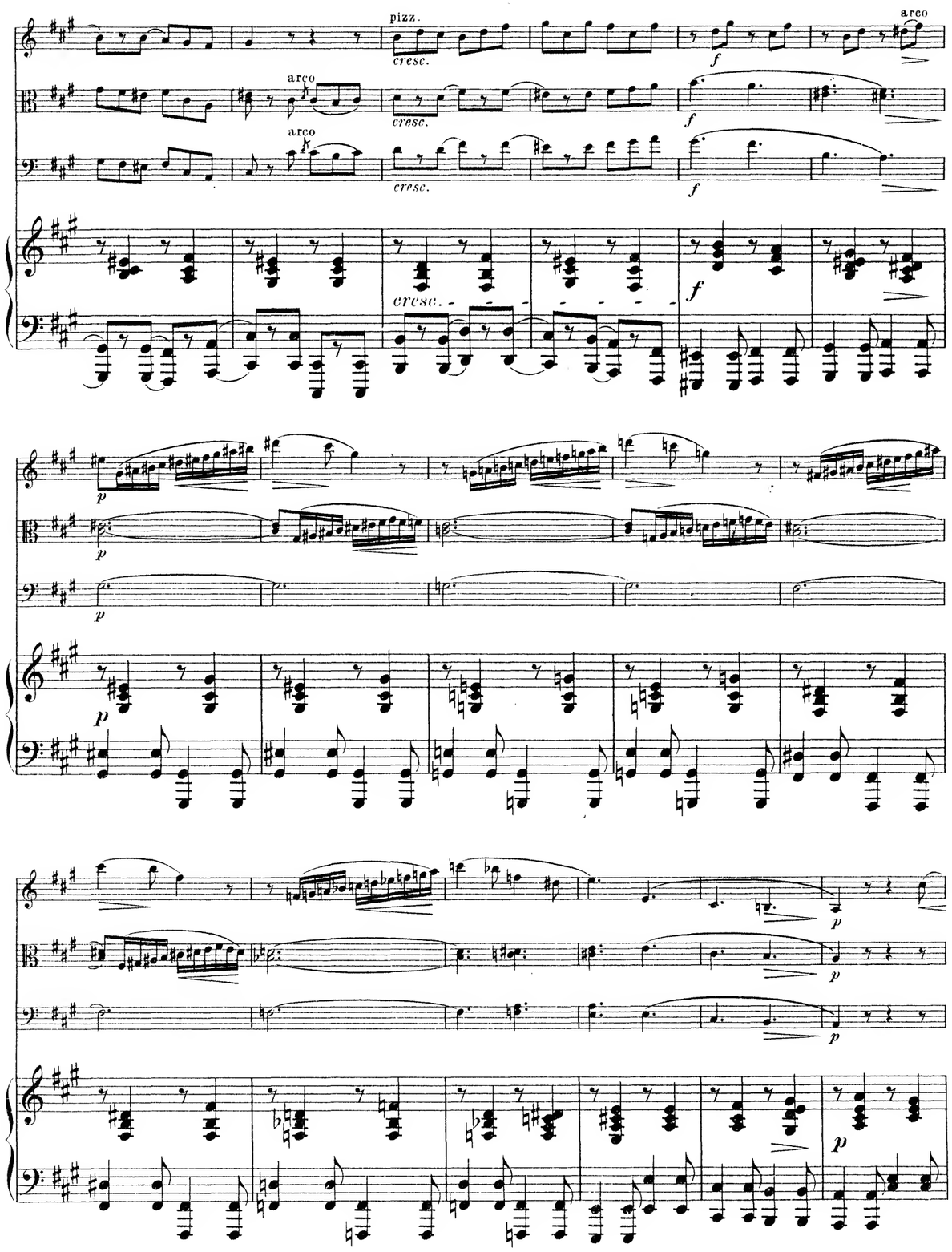
pizz.
arco
cresc.
f
p

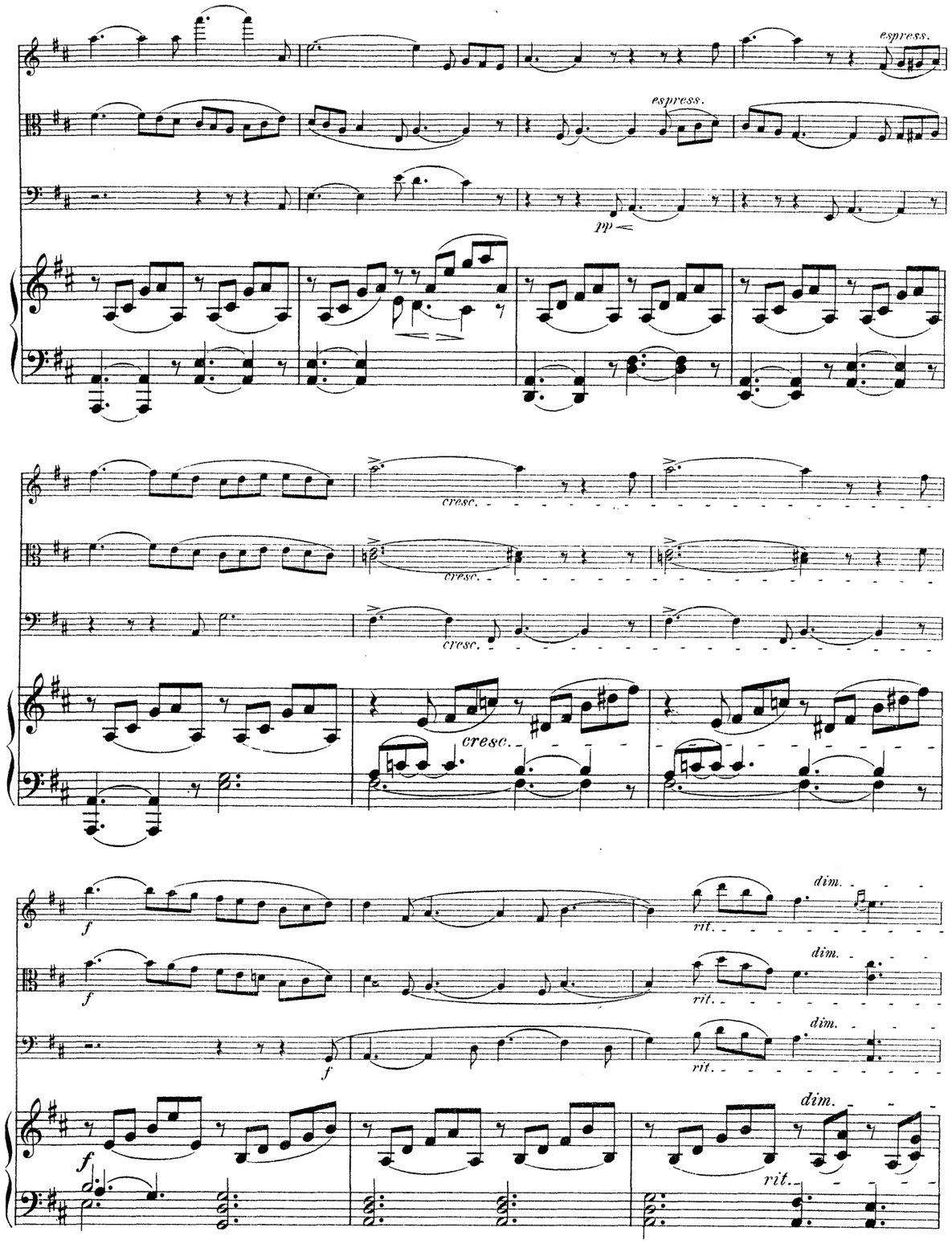
espress.
pp
cresc.
f
rit.
dim.

cresc.

cresc.

cresc.

cresc.

f

f

f

f

grazioso

p

grazioso

ppp

ppp

ppp

Nº 2. Elégie.

R. de Boisdeffre, Op. 64.

Adagio.

Violon.

Alto.

Violoncelle.

Adagio.

Piano.

p espress.

cresc.

dim.

espress.

sf

grazioso

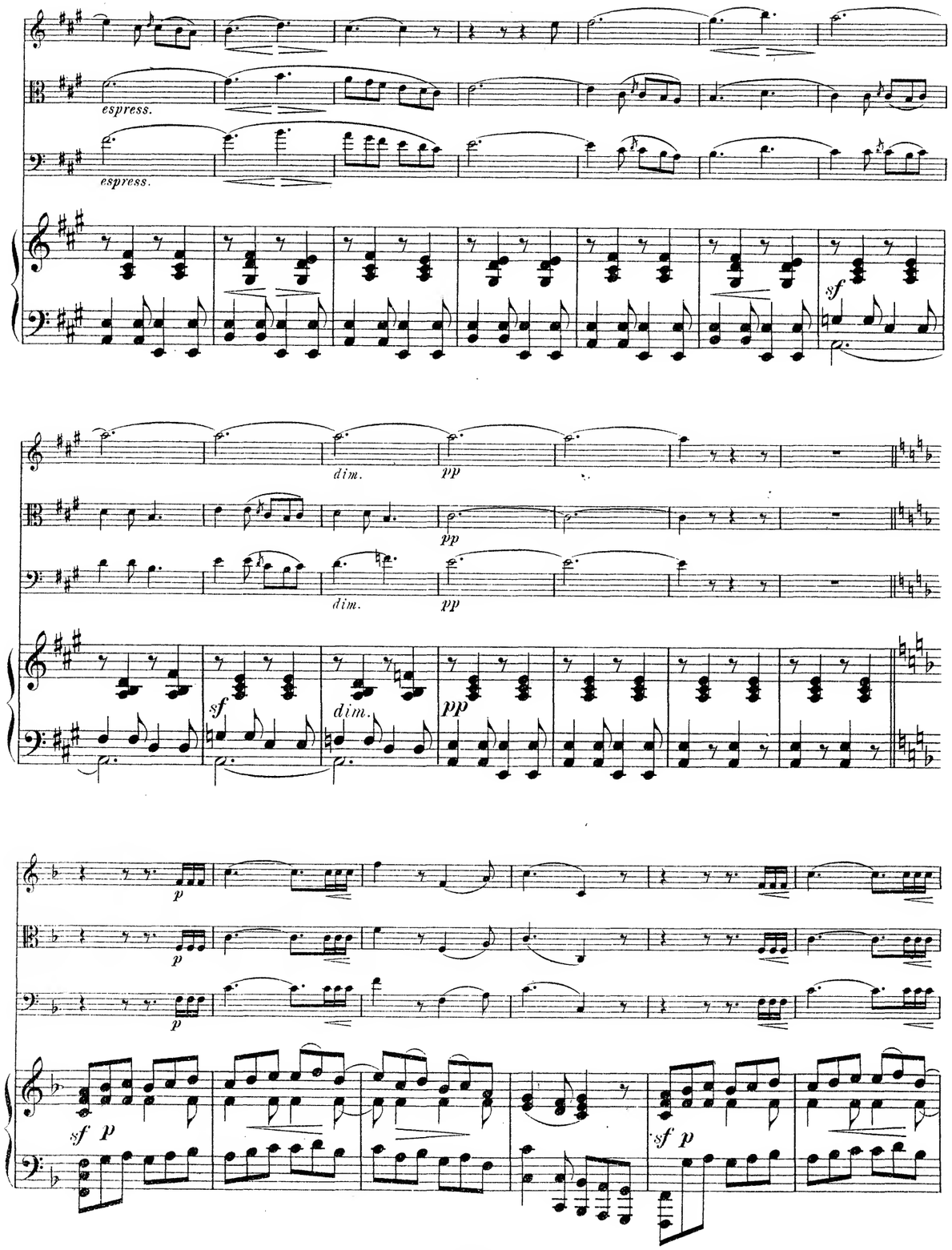
espress.
espress.
sf
dim.
pp
pp
dim.
pp
sf
dim.
pp
p
p
p
sf p
sf p

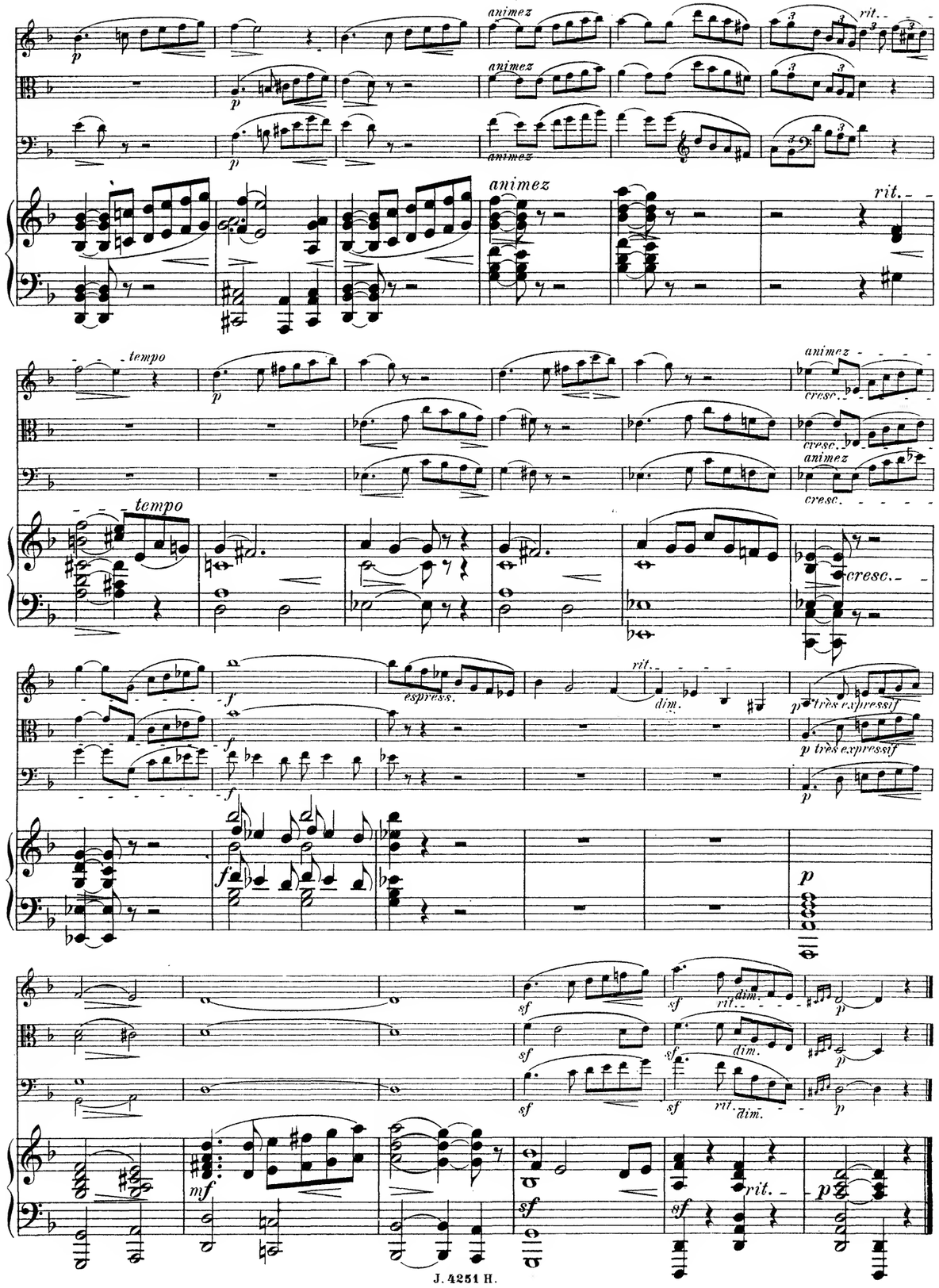
animez
rit.
animez
animez
animez
rit.
tempo
p
animez
cresc.
cresc.
animez
cresc.
tempo
cresc.
f
espress.
rit.
dim.
p très expressif
p très expressif
p
f
p
sf
sf
rit.
dim.
p
sf
sf
dim.
p
sf
sf
rit.
dim.
p
mf
sf
sf
rit.
p

Nº 3. Sérénade.

R. de Boisdeffre, Op. 64.

Allegretto.

Violon. sourdine

Alto. sourdine

Violoncelle. sourdine

Piano. Allegretto.

p *grazioso*

sf

p *grazioso*

p *grazioso*

sf

sf *sf* *sf*

sf *sf* *sf*

Paris, J. Hamelle, Editeur, 22 Boulevard Malesherbes.

J. 4251 H.

p

p *cresc.* *f* *dim.*

p *cresc.* *f* *dim.*

cresc. *f* *dim.*

p *p* *grazioso*

p *p*

p *p*

p *p*

J. 4251 H.

Nº 1. Les Echos.

R. de Boisdeffre, Op. 64.

Andante espressivo.

Alto.

espr. *espress.* *cresc.* *rit.* *a tempo* *dim.* *Tempo*

Paris, J. Hamelle, Editeur, 22 Boulevard Malesherbes. J. 4251 H.

Nº 2. Elégie.

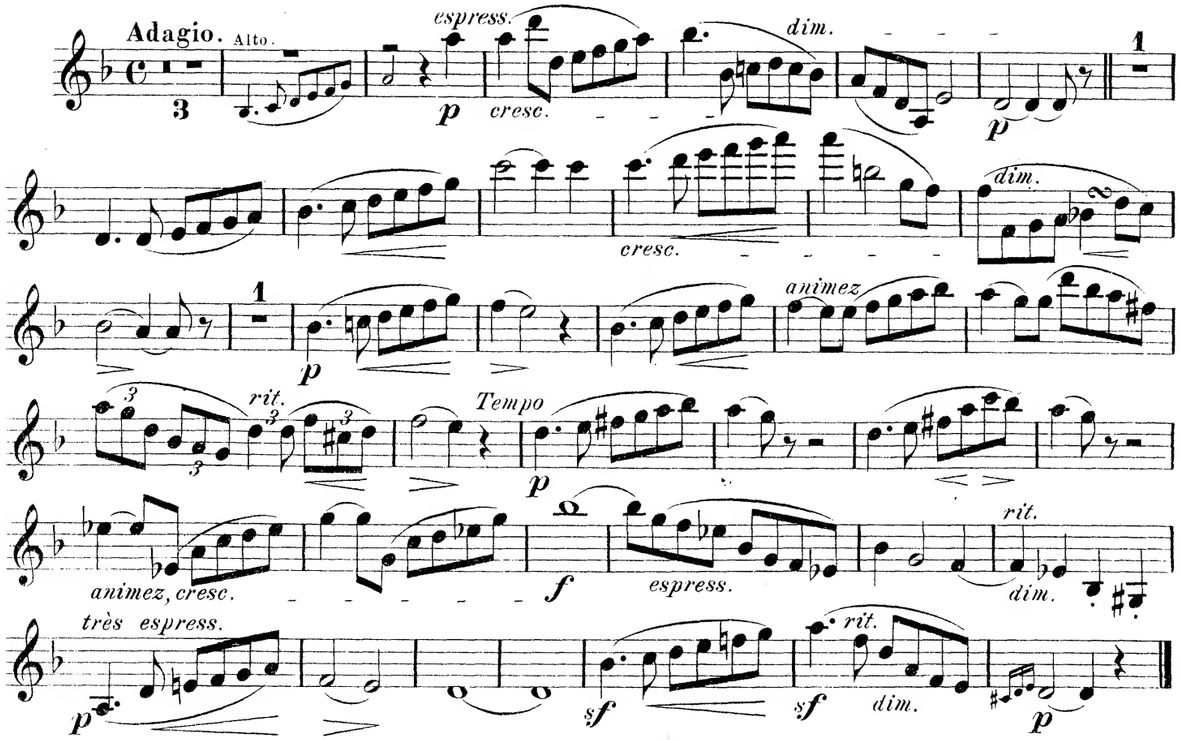

Nº 3. Sérénade.

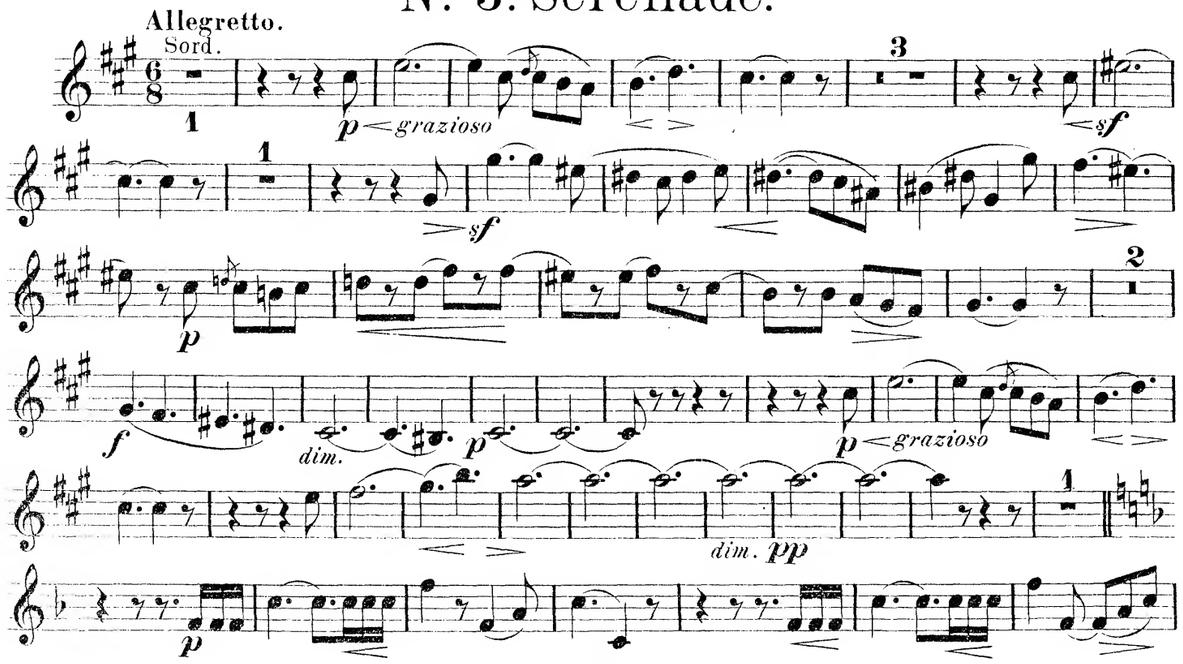

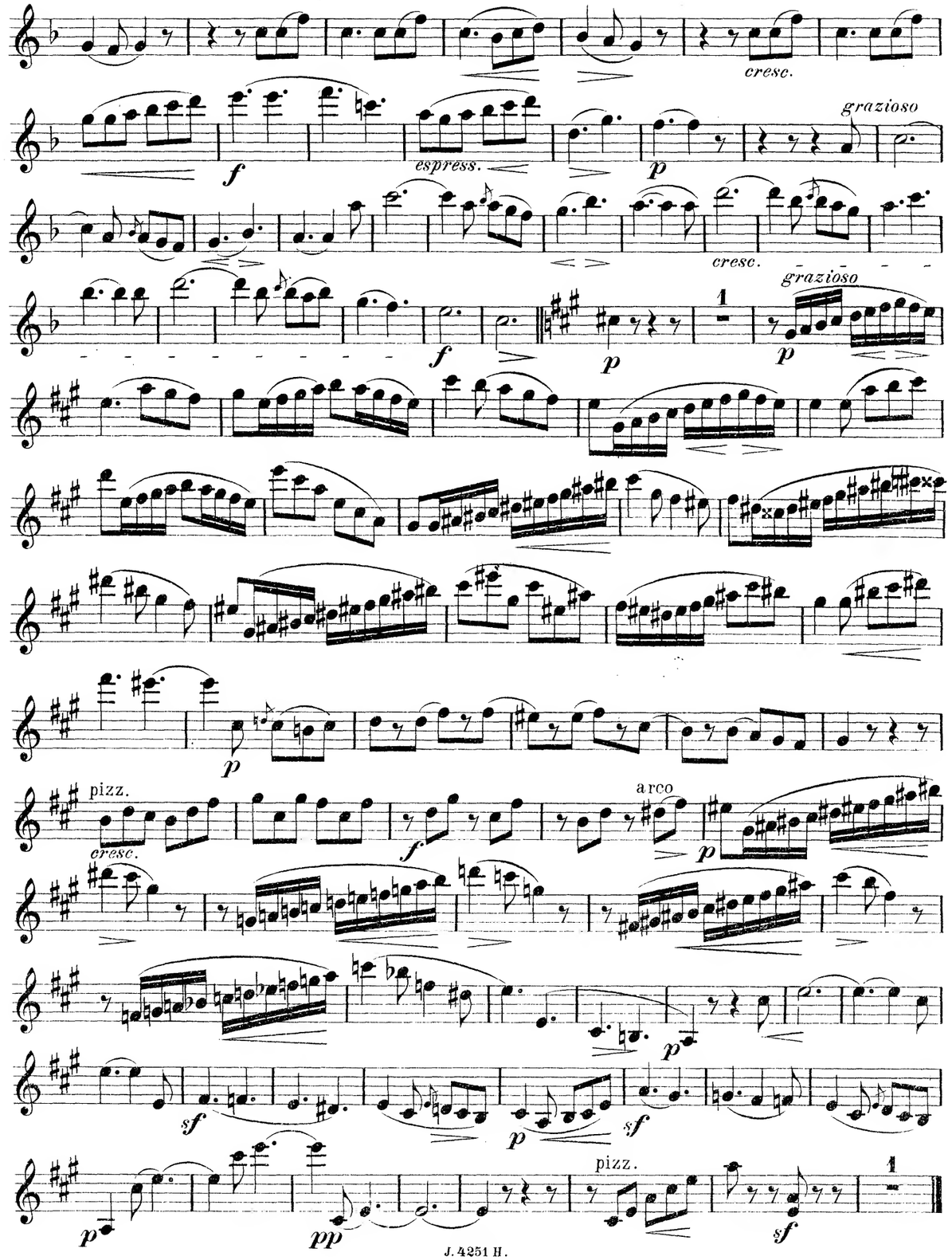

BachCJ BachJC BachJS Balakirev Barber Bartok Beethoven Bellini Berg Berlioz Bizet Borodin Brahms Bruch Bruckner Busoni Cage Carter Chausson Chopin Clementi Copland Corelli Couperin Crumb Czerny Debussy Delius Dohnanyi Dukas Dvorak Elgar Enescu Faure Franck Gade Gershwin Glass Glazunov Gluck Goldmark Gouvy Gradener Grieg Grill Grützmacher Hahn Hänsel Haydn Heidrich Hennessy Hepworth Héritte-Viardot Hermann Herrmann Herzogenberg Heubner Hiller Hoffmeister Hoffstetter Hofmann Hohlfeld Hummel Hurlstone Hürtenbrenner Jadassohn Jansa Jensen Jentsch Jerabek Kiel Kirchner Klughardt Kopylov Kärrtekrehlkreutzschmank Kreutzer Krommer Krug Kudelski Kuhlau Lachner Leeb Lefebvre Lindblad Lindpaintner Litolff Lüttgen Macnamara Mayseder Mc Namara Mc Farren Mollino Moscheles Mozart Müller Neruda Onslow Onslow Oesterley Parry Pergen Parry Play Pleyel Rassinger Reger Reinecke Rheinberger Richter Riemann Ries Rimsky/Korsakov Rodemann Rosenhain Rösler Rüfer Sauzay Schaffner Scharwenka Schmitt Scholz Schuberth Scott Irino Shield Simonetti Sokolov Speyer Spindler Spohr Stamitz Stanford Stalkowski Stenhammar Stephens Streben Svendsen Tanéjev Taubert Thiériot Thern Thomas Thuille Ubaye Vanhal Veit Verhulst Viering Volkmann Wagner Walter Weyerman Wichmann Wilm Wolf Wolfrum Wood Zelenski

MERTON MUSIC

Merton Music is devoted to making rare string chamber music accessible to players at prices which will positively encourage exploration. There are 925 items in the catalogue from 197 composers, most of whose names you will find in the border. Not all are masterpieces but very few deserve the neglect they have endured because their original publishers allowed them to go out of print. All can be posted to you direct from the publisher, Theo Wyatt, in London at the following standard price per page of music, post-free; a fraction of the price of commercial publications:

U.K.	£0.10
U.S.A	$0.20
Germany	€0,20
Holland	€0,20
Australia	A$0.30
Sweden	SEK1.50

The music is supplied in parts ready for the music stand on 100gsm A3 paper in a 160gsm cover. For many of these works separate scores are available.

For a free 24pp. catalog containing an order form and full instructions on how to pay in your own currency contact one of the following:

Australia
Stephanie Hicks, 21 Bally Street, Kelvin Grove, Queensland 4059
Phone: (07) 3352 5576 Fax: (07) 3258 6444
e-mail: hicksatmerton@hotmail.com

Germany
Wolfgang Schreiber, Franz-Schubert-Str. 12/1 69168 Wiesloch
Phone: 06222/385117 Fax: 06222/385119 e-mail: wolfg@ngi.de

Holland
Caroline Bouwman, Hobbemastraat 6''', 1071 ZA Amsterdam Phone: 020 6737943
e-mail: caroline_willem@hotmail.com

Sweden
John Teague, Wivalliusgatan 15, 7tr. 11260 Stockholm Phone: 08-6188486
Fax: 08-6185407 e-mail: john.teague@telia.com

U.S.A.
Meriel Ennik, 811 Seaview Drive, El Cerrito CA 94530 Phone: 510 527 6620
e-mail: mertonusa@yahoo.com

U.K.
Theo Wyatt, 8 Wilton Grove, London SW19 3QX Phone/Fax: 020 8540 2708
e-mail: mertonmusic@argonet.co.uk

(Prices current 2005)

No 1. Les Echos.

R. d. Boisdeffre, Op. 64.

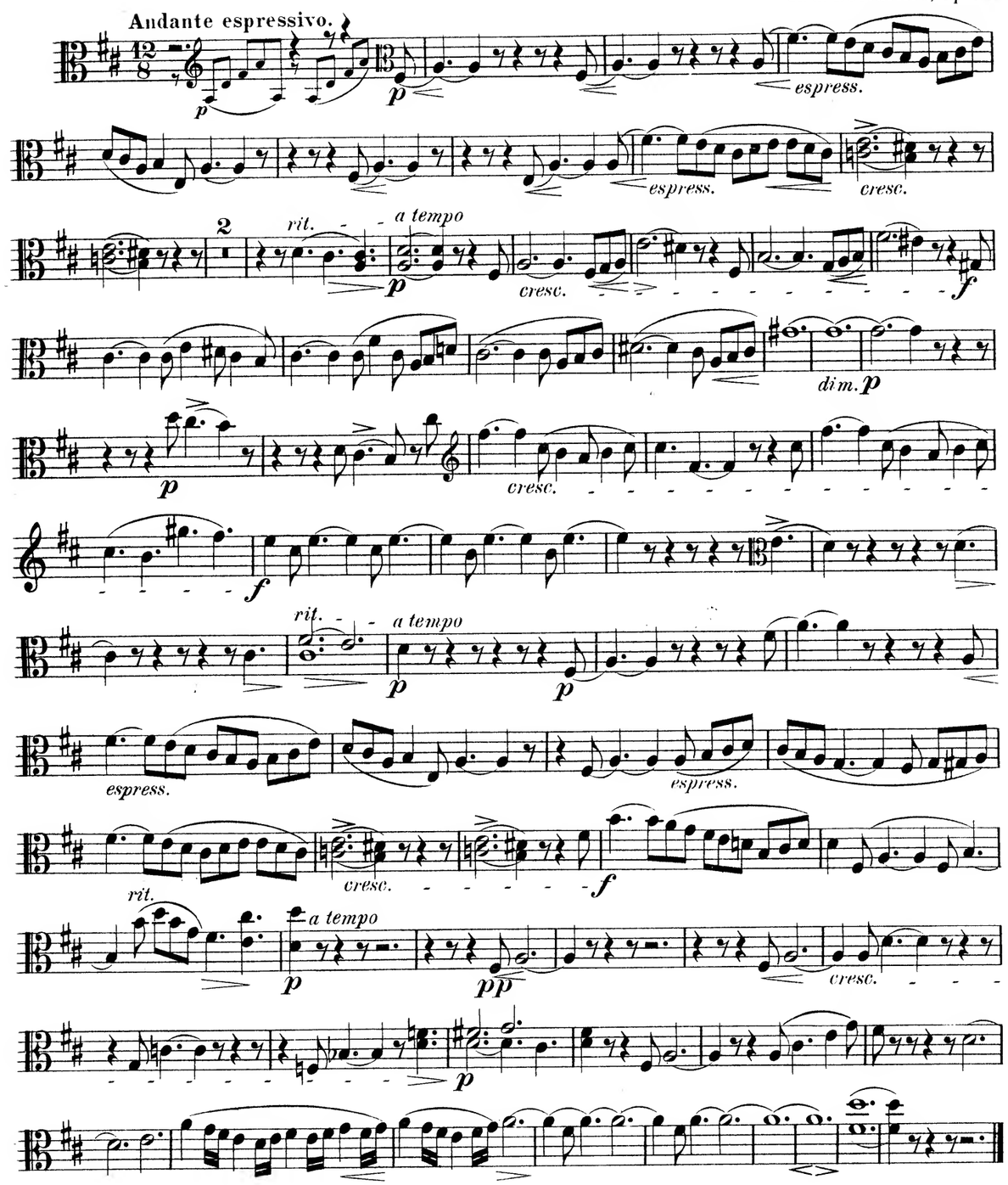

Paris, J. Hamelle, Editeur, 22 Boulevard Malesherbes. J. 4251 H.

Nº 2. Elégie.

Adagio.

Vcello.

p *espress.* *cresc.* *dim.*

espress.

cresc. *dim.*

animez *rit.* *Tempo*

animez, cresc. *f*

p très espress. *sf* *sf* *dim.* *p*

Nº 3. Sérénade.

Allegretto.

p *grazioso*

sf *sf*

p *cresc.* *p*

dim. *p* *espress.*

pp

p

f *p*

cresc.

f *p* *grazioso*

sf *sf* *sf*

pizz.

p

arco

cresc. *f*

p

p

sf

p *sf*

p *pp* pizz. *sf*

MERTON MUSIC

Merton Music is devoted to making rare string chamber music accessible to players at prices which will positively encourage exploration. There are 925 items in the catalogue from 197 composers, most of whose names you will find in the border. Not all are masterpieces but very few deserve the neglect they have endured because their original publishers allowed them to go out of print. All can be posted to you direct from the publisher, Theo Wyatt, in London at the following standard price per page of music, post-free; a fraction of the price of commercial publications:

U.K.	£0.10
U.S.A	$0.20
Germany	€0,20
Holland	€0,20
Australia	A$0.30
Sweden	SEK1.50

The music is supplied in parts ready for the music stand on 100gsm A3 paper in a 160gsm cover. For many of these works separate scores are available.

For a free 24pp. catalog containing an order form and full instructions on how to pay in your own currency contact one of the following:

Australia
Stephanie Hicks, 21 Bally Street, Kelvin Grove, Queensland 4059
Phone: (07) 3352 5576 Fax: (07) 3258 6444
e-mail: hicksatmerton@hotmail.com

Germany
Wolfgang Schreiber, Franz-Schubert-Str. 12/1 69168 Wiesloch
Phone: 06222/385117 Fax: 06222/385119 e-mail: wolfg@ngi.de

Holland
Caroline Bouwman, Hobbemastraat 6''', 1071 ZA Amsterdam Phone: 020 6737943
e-mail: caroline_willem@hotmail.com

Sweden
John Teague, Wivalliusgatan 15, 7tr. 11260 Stockholm Phone: 08-6188486
Fax: 08-6185407 e-mail: john.teague@telia.com

U.S.A.
Meriel Ennik, 811 Seaview Drive, El Cerrito CA 94530 Phone: 510 527 6620
e-mail: mertonusa@yahoo.com

U.K.
Theo Wyatt, 8 Wilton Grove, London SW19 3QX Phone/Fax: 020 8540 2708
e-mail: mertonmusic@argonet.co.uk

(Prices current 2005)

Nº 1. Les Echos.

R. de Boisdeffre, Op. 64.

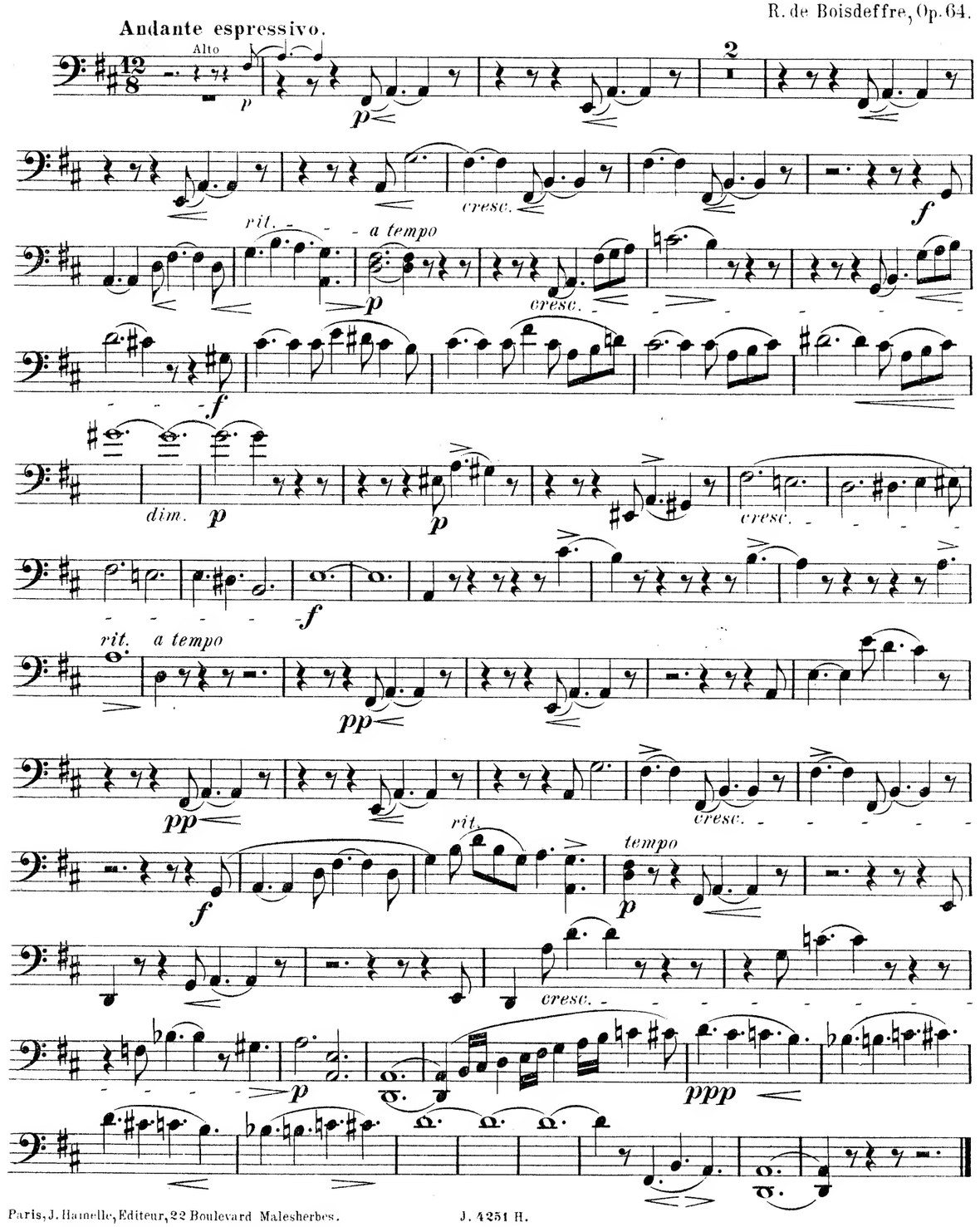

Paris, J. Hamelle, Editeur, 22 Boulevard Malesherbes. J. 4251 H.

Nº 2. Elégie.

Adagio.

p espress. *cresc.*

dim. *p*

cresc. *dim.* *p*

p *animez*

rit. *tempo* *animez*

cresc. *f*

très expressif

p *sf* *sf* *rit. e dim.* *p*

Nº 3. Sérénade.

Allegretto. Viol.

p grazioso

sf *sf*

p *cresc.* *f*

dim. *p* *p* *espress.*

dim. *pp* *p*

cresc. *f*

p *p espress.* *cresc.*

grazioso *f* *p*

sf *sf* *sf*

pizz. *p*

arco *cresc.* *f*

p *p*

sf *sf*

p *pp* pizz. *sf*

MERTON MUSIC

Merton Music is devoted to making rare string chamber music accessible to players at prices which will positively encourage exploration. There are 925 items in the catalogue from 197 composers, most of whose names you will find in the border. Not all are masterpieces but very few deserve the neglect they have endured because their original publishers allowed them to go out of print. All can be posted to you direct from the publisher, Theo Wyatt, in London at the following standard price per page of music, post-free; a fraction of the price of commercial publications:

U.K.	£0.10
U.S.A	$0.20
Germany	€0,20
Holland	€0,20
Australia	A$0.30
Sweden	SEK1.50

The music is supplied in parts ready for the music stand on 100gsm A3 paper in a 160gsm cover. For many of these works separate scores are available.

For a free 24pp. catalog containing an order form and full instructions on how to pay in your own currency contact one of the following:

Australia
Stephanie Hicks, 21 Bally Street, Kelvin Grove, Queensland 4059
Phone: (07) 3352 5576 Fax: (07) 3258 6444
e-mail: hicksatmerton@hotmail.com

Germany
Wolfgang Schreiber, Franz-Schubert-Str. 12/1 69168 Wiesloch
Phone: 06222/385117 Fax: 06222/385119 e-mail: wolfg@ngi.de

Holland
Caroline Bouwman, Hobbemastraat 6''', 1071 ZA Amsterdam Phone: 020 6737943
e-mail: caroline_willem@hotmail.com

Sweden
John Teague, Wivalliusgatan 15, 7tr. 11260 Stockholm Phone: 08-6188486
Fax: 08-6185407 e-mail: john.teague@telia.com

U.S.A.
Meriel Ennik, 811 Seaview Drive, El Cerrito CA 94530 Phone: 510 527 6620
e-mail: mertonusa@yahoo.com

U.K.
Theo Wyatt, 8 Wilton Grove, London SW19 3QX Phone/Fax: 020 8540 2708
e-mail: mertonmusic@argonet.co.uk

(Prices current 2005)

PIANOFORTE

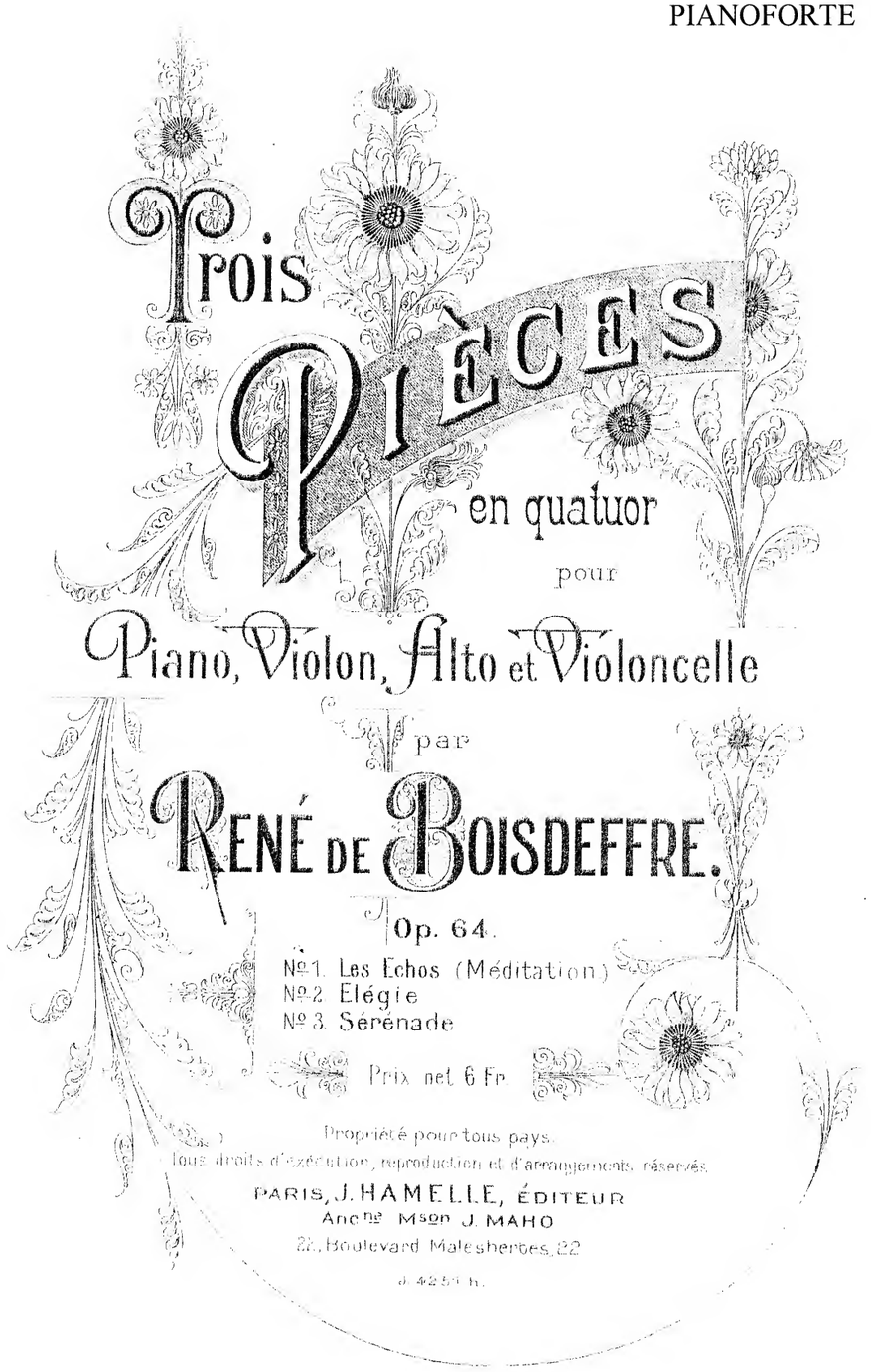

MERTON MUSIC

8 Wilton Grove, London SW19 3QX
Phone/Fax: 020 8540 2708
e-mail: mertonmusic@argonet.co.uk

No. 4756

MERTON MUSIC

Merton Music is devoted to making rare string chamber music accessible to players at prices which will positively encourage exploration. There are 925 items in the catalogue from 197 composers, most of whose names you will find in the border. Not all are masterpieces but very few deserve the neglect they have endured because their original publishers allowed them to go out of print. All can be posted to you direct from the publisher, Theo Wyatt, in London at the following standard price per page of music, post-free; a fraction of the price of commercial publications:

U.K.	£0.10
U.S.A	$0.20
Germany	€0,20
Holland	€0,20
Australia	A$0.30
Sweden	SEK1.50

The music is supplied in parts ready for the music stand on 100gsm A3 paper in a 160gsm cover. For many of these works separate scores are available.

For a free 24pp. catalog containing an order form and full instructions on how to pay in your own currency contact one of the following:

Australia
Stephanie Hicks, 21 Bally Street, Kelvin Grove, Queensland 4059
Phone: (07) 3352 5576 Fax: (07) 3258 6444
e-mail: hicksatmerton@hotmail.com

Germany
Wolfgang Schreiber, Franz-Schubert-Str. 12/1 69168 Wiesloch
Phone: 06222/385117 Fax: 06222/385119 e-mail: wolfg@ngi.de

Holland
Caroline Bouwman, Hobbemastraat 6''', 1071 ZA Amsterdam Phone: 020 6737943
e-mail: caroline_willem@hotmail.com

Sweden
John Teague, Wivalliusgatan 15, 7tr. 11260 Stockholm Phone: 08-6188486
Fax: 08-6185407 e-mail: john.teague@telia.com

U.S.A.
Meriel Ennik, 811 Seaview Drive, El Cerrito CA 94530 Phone: 510 527 6620
e-mail: mertonusa@yahoo.com

U.K.
Theo Wyatt, 8 Wilton Grove, London SW19 3QX Phone/Fax: 020 8540 2708
e-mail: mertonmusic@argonet.co.uk

(Prices current 2005)

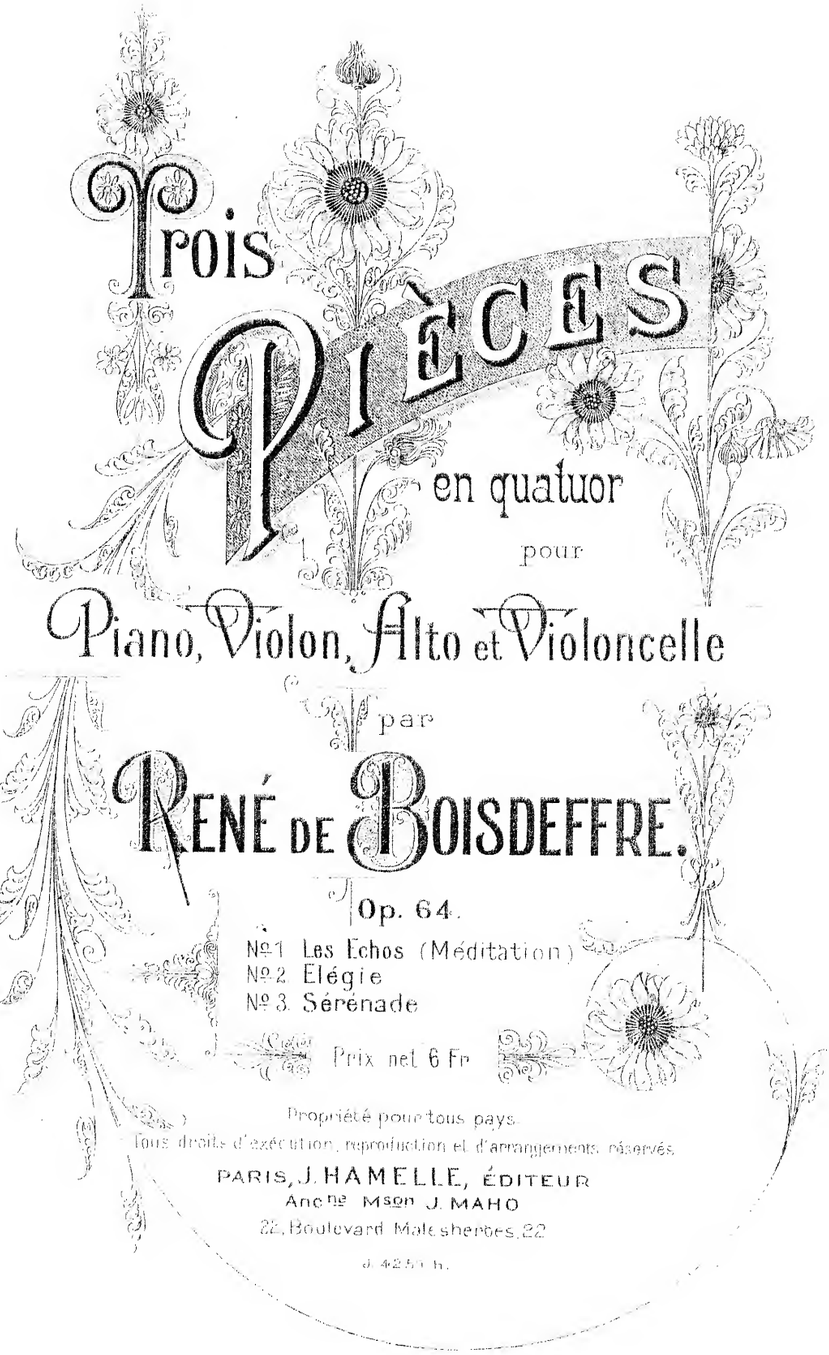

MERTON MUSIC

8 Wilton Grove, London SW19 3QX
Phone/Fax: 020 8540 2708
e-mail: mertonmusic@argonet.co.uk

No. 4756